

FROST	James Lewis
--------------	-------------

<i>Date of Birth</i>	Q1 1880	<i>Place of Birth</i>	Pottersbury, Towcester		
<i>Date of Death</i>	Q3 1928	<i>Place of Death</i>	Pottersbury, Towcester		
<i>Height</i>	5ft 7in	<i>Weight</i>	10st 12lb	<i>Position</i>	Winger

<i>Club</i>	<i>Joined</i>	<i>Season</i>	<i>F L</i>		<i>F A</i>		<i>S L</i>		<i>TOTALS</i>	
			<i>A</i>	<i>G</i>	<i>A</i>	<i>G</i>	<i>A</i>	<i>G</i>	<i>A</i>	<i>G</i>
Wolverton	1896									
Northampton Town	5.1901	1901-02			?	?	30	3	30	3
		1902-03			?	?	29	2	29	2
		1903-04			?	?	33	3	33	3
		1904-05			?	?	34	1	34	1
		1905-06			?	?	34	4	34	4
		1906-07			?	?	14	1	14	1
Chelsea	14.12.1906	1906-07	20	4					20	4
		1907-08	3	0					3	0
West Ham United	1.1908	1907-08			1	0	13	3	14	3
		1908-09			4	0	7	1	11	1
Croydon Common	cs1909	1909-10					29	4	29	4
Leyton										
Clapton Orient										
TOTALS			23	4	5	0	223	22	251	26

<i>Internationals</i>	None	<i>F.A. Cup Finals</i>	None
-----------------------	------	------------------------	------

<i>Cigarette/Trade Cards</i>				
<i>Company</i>	<i>Year</i>	<i>Number</i>	<i>Series</i>	<i>Club</i>
Taddy	1907	N/A	Prominent Footballers	Chelsea

<i>Jottings</i>
No first team appearances for Clapton Orient
Appeared for Croydon Common in 3 minor cup matches, scoring 1 goal
The transfer fee for his move to Chelsea was £350
He was at Chelsea in 1906-07 when the club was promoted as runners-up in Division 2 of the Football League
<i>A born footballer with a forceable shot</i>
<i>A fast and direct winger who lost his place at Chelsea through injury</i>

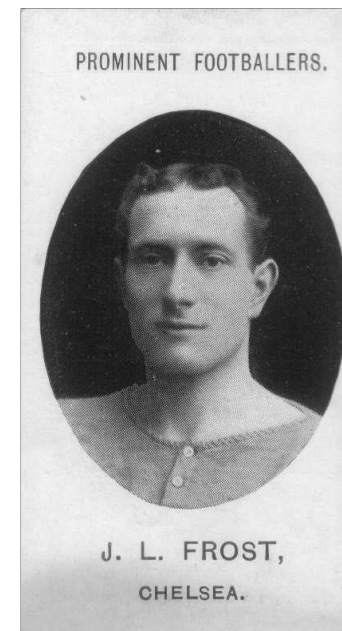

Taddy 1907



Chelsea 1907-08



West Ham United 1908-09